

2nd Annual West Virginia Farm Show Exhibitor's Guide



GENERAL RULES AND REGULATIONS

1. The State Fair of West Virginia (SFVV) reserves the final and absolute right to interpret these rules and regulations and arbitrarily settle and determine all matters in regard thereto and to add to or amend them as they may deem advisable.
2. Upon the discovery of an aberrant act or unseemly behavior (including the consumption of alcoholic spirits) on the part of any exhibitor in the barn and in the public view, the Board of Directors, if such act is proved to their satisfaction, reserves the right to withhold the payment of any prizes awarded, to prohibit any such party or parties from exhibiting for one or more years, to publish the names of any such person or persons as may be deemed expedient, and to award a prize or prizes so withheld as though such exhibitor or exhibitors had not exhibited.
3. Personal cooking equipment, i.e. refrigerators, hot plates and grills, etc. will **NOT** be permitted in the barn area. Please confine these items to the campgrounds/camping area.
4. **All exhibitors who do not keep tack and/or stall space free of debris will be penalized! This includes cleaning stall space before leaving!**
5. **Any entry form NOT completely and correctly filled out WILL BE RETURNED TO SENDER.**
6. **No entry will be accepted unless accompanied by entry fee, in cases where fees are applicable. In case of cancellation, fees will not be refunded.**
7. Livestock Exhibitors will adhere to the schedule printed.
8. **ALL ANIMALS EXHIBITED, MUST COMPLY WITH THE SANITARY REGULATIONS OF THE DEPARTMENT OF AGRICULTURE OF THE STATE OF WEST VIRGINIA, LISTED ON THE FOLLOWING PAGES.**

This show is open to all states and exhibitors of all ages!

This show is part of the Mountain State Show Series

WEST VIRGINIA FAIRS, FESTIVALS AND PUREBRED CONSIGNMENT

SALES HEALTH REQUIREMENTS—2019

THE FINAL DISPOSITION OF ALL ENTRIES SHALL BE MADE BY A WVDA ANIMAL HEALTH INSPECTOR OR IN THEIR ABSENCE, A LOCAL FAIR OFFICIAL.

This is an official interpretation of regulations promulgated under the authority of Chapter 19, Article 9 of the State Code of West Virginia. This applies to fairs, festivals and shows.

1. All livestock imported into the State of West Virginia for fairs, festivals, and shows shall be accompanied by an Official Certificate of Veterinary Inspection approved by the livestock health official of the State of origin. A copy of the approved Certificate of Veterinary Inspection shall be forwarded to the Director of the Animal Health Division, West Virginia Department of Agriculture, Capitol Building, Charleston, West Virginia 25305, and should be in his possession (5) five days prior to the arrival of livestock.
2. Official Certificate of Veterinary Inspections (CVI) is good for 30 days. All out of state cattle must have official identification listed on the health certificate.

Any animal showing signs of a potential infectious or contagious disease will not be allowed to participate in the event.

Note: Cattle and goats from other states with disease outbreaks may be required to secure a special permit from the Director of Animal Health Division, West Virginia Department of Agriculture, Charleston, West Virginia 25305, phone number (304) 558-2214, before being admitted into West Virginia.

If the animal is to be sold other than for slaughter, purebred consignment rules apply.

ALL LIVESTOCK MUST MEET THE STATE OF DESTINATION HEALTH REQUIREMENTS AS TO MOVEMENT OF ANIMALS. SOME VARIATION IS FOUND IN HEALTH REQUIREMENTS AMONG THE SEVERAL STATES.

The final disposition of all entries shall be made by a WVDA Animal Health Inspector or in their absence, a local fair official.

Questions regarding health requirements should be made to the Director of Animal Health , (304) 558-2214

HEALTH REQUIREMENTS FOR CATTLE

All out-of-state cattle must be accompanied by an Official CVI with Official Identification listed. Health certificates are good for 30 days. All out of state cattle must have official identification listed on the health certificate.

Tuberculosis in Cattle

Cattle to be exhibited at West Virginia fairs, festivals and shows must meet one of the following requirements:

From West Virginia	From Other States
No test is required, if herd is not under quarantine for tuberculosis.	<ol style="list-style-type: none">1. From Bovine Tuberculosis Free State - No test required. Interstate CVI is required. All out of state cattle must have official identification listed on health certificate2. From other than Bovine Tuberculosis Free State:<ol style="list-style-type: none">A. If originating from an accredited TB Free herd - no test required, orB. If herd origin has had a complete negative herd test within 12 months - no test required, orC. All other bovine require a negative TB test within 60 days of show.D. Nursing calves may be shown on dam's negative CVI. All out of state cattle must have official identification listed on health certificate.

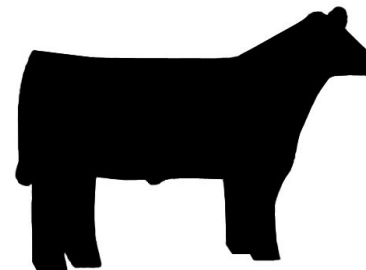

Brucellosis in Cattle

Cattle to be exhibited at West Virginia fairs, festivals and shows must meet one of the following requirements:

From West Virginia	From Other States
<p>No test is required, if herd is not under quarantine for Brucellosis.</p>	<ol style="list-style-type: none"> 1. From Brucellosis Free State -No test required. Interstate CVI is required. 2. From other than Brucellosis Free State: <ol style="list-style-type: none"> A. Official Brucellosis vaccinates under 24 months (beef) and 20 months (dairy) of age from herd not under brucellosis restrictions - No test required, or B. Originating from a Certified Brucellosis Free Herd - No test required, or C. Complete herd test within one (1) year before show - No test required, or D. A negative Brucellosis test within 30 days. Nursing calves may be show on the dam’s negative CVI. All out of state cattle must have official identification listed on health certificate.

Leptospirosis - Cattle

Recommended: Vaccinations for L. canicola, L. icterhaemorrhagiae, L. hardjo, L. Pomona, and L. grippotyphosa, are to be seriously considered.

HEALTH REQUIREMENTS FOR GOATS

All out-of-state goats must be accompanied by an Official CVI good for 30 days. In state goats must have an Official CVI or a West Virginia Honor Flock/Herd Certificate.

USDA regulation states that you must have an official Scrapie ID and the ID # must be listed on the CVI.

TB AND BRUCELLOSIS REQUIREMENTS FOR GOATS
(No test required)

From West Virginia	From Other States
<ol style="list-style-type: none"> 1. Must be accompanied by an official CVI, or 2. Have a current Honor Flock/ Herd Certificate. 3. Must have an official Scrapie ID and the ID# must be listed on the CVI. 4. Market class of goats to be inspected at fair by West Virginia Animal Health Officials. 	<ol style="list-style-type: none"> 1. All out-of-state sheep must be accompanied by an Official CVI good for 30 days. 2. Must have an official Scrapie ID and the ID# must be listed on the CVI. 3. No Test Required

NOTE: Goats from other states with disease outbreak may be required to secure a special permit from the Director of Animal Division, West Virginia Department of Agriculture, Charleston, West Virginia 25305, Phone: 304-558-2214, before being admitted into West Virginia.

In order to properly inspect market goats, they must be skin clipped prior to their arrival at the fair. A West Virginia Department of Agriculture inspector will be stationed at the unloading dock to inspect them as they come off the trucks between the hours of 12 NOON to 8 p.m.

SCRAPIE REQUIREMENTS FOR GOATS

- The following animals will need ID (ear tags or tattoos):
- All sheep and goats for exhibition require scrapie tags or tattoos.
 - All animals must be tagged prior to leaving the farm.



HEALTH REQUIREMENTS FOR SHEEP

All out-of-state sheep must be accompanied by an Official CVI good for 30 days. In state sheep must have an Official CVI or a West Virginia Honor Flock/Herd Certificate.

USDA regulations states that you must have an official Scrapie ID and the ID# must be listed on the CVI.

TB AND BRUCELLOSIS REQUIREMENTS FOR SHEEP
(No test required)

From West Virginia	From Other States
<ol style="list-style-type: none"> 1. Must be accompanied by an official CVI, or 2. Have a current Honor Flock/ Herd Certificate. 3. Must have an official Scrapie ID and the ID# must be listed on the CVI. 4. Market class of lambs to be inspected at fair by West Virginia Animal Health Officials. 	<ol style="list-style-type: none"> 1. All out-of-state sheep must be accompanied by an Official CVI good for 30 days. 2. Must have an official Scrapie ID and the ID# must be listed on the CVI. 3. No Test Required

In order to properly inspect market lambs, they must be skin clipped prior to their arrival at the fair. A West Virginia Department of Agriculture inspector will be stationed at the unloading dock to inspect them as they come off the trucks between the hours of 12 NOON to 8 p.m.

Any animal showing signs of an infectious or contagious disease will not be able to stay within the fairgrounds. Any shipment containing an infected animal commingled with other animals will result in the entire shipment being rejected. Lambs showing evidence of club lamb fungus will be WVDA inspected and may be asked to leave the fairgrounds.

The following animals will need ID (ear tags or tattoos):

- All sheep for exhibition require scrapie tags or tattoos.
- All animals must be tagged prior to leaving the farm.



State Fair of West Virginia Board Members and Full-Time Staff

Board Members

- Chairman, Ralph ‘Chub’ Warren
- Vice Chairman, Kathryn Tuckwiller
- Secretary, Phoebe McGuire
- Treasurer, Brad Tuckwiller
- Jerry Cook
- Jo Long
- Gayle McCroskey
- Dr. Mary Ann Mann
- Chair Emeritus, Dr. John Wilson
- Director Emeritus, Carolyn Arbuckle
- Director Emeritus, Darrell Echols
- Director Emeritus, Clifford Huffman
- Director Emeritus, Keith Morgan

Full Time Staff

- Kelly Collins, CEO
- Adam Weikle, Finance Manager
- Taylor Davies, Agricultural Competitions Manager
- Garret McCormick, Special Events/ Concessions Manager
- Ellen Dillon, Office Assistant
- Melody Hill, Education Coordinator
- Jeff Utterback, Maintenance/ Facilities Manager
- Bob Falls, Maintenance
- Tyler Miller, Maintenance
- Justin Persinger, Maintenance

SPECIAL NOTICE TO EXHIBITORS

Exhibitors need to note the following deadlines:

March 1 through April 19 for paper and online entries

April 20 through May 3 for paper entries subject to late fee

Entry forms will be accepted beginning March 1 through April 19. Any entry made after April 19 will be subject to a \$50.00 late fee per animal.

ALL ENTRY FORMS MUST ARRIVE IN THE STATE FAIR OFFICE. Hand-delivered entry forms will be accepted at the Administration Building on the Fairgrounds from 8:30 a.m. until 4:00 p.m., weekdays. Online entries will be accepted at www.statefairfowv.com until 12 Midnight on April 19.

Judges and Judging

1. An appeal of the decision of the judges may be made to the SFWV Executive Committee. However, no appeal will be considered unless such appeal be made to the manager in writing, accompanied by a forfeit of \$100.00 to be retained by the SFWV in case the decision of the judges is sustained by the Committee. The decision of the Committee shall be final and binding. Any appeal considered must be filed within six (6) hours after judging.
2. Each livestock exhibitor is required to wear his/her entry identification number while in the judging ring.
3. Any attempt to influence or intimidate a judge, or any attempt whatsoever to decide and obtain a premium by misrepresentation, shall be reported at once to the Fair Manager, who shall order that such exhibitor be excluded from competition at this exhibition and any premium that may have been awarded shall be forfeited. This rule includes unethically fitting.
4. No exhibitor shall act as judge in the department in which he or she exhibits.

If any disrespect is shown to judges by an exhibitor, or members of their family or their agent, they shall forfeit all awards received and the Superintendent shall make a report of same to the Fair Manager.

Stalls and Stall Assignments

1. Exhibitors will be required to keep their stall and space in a clean condition by removing any filth or litter, and placing it in the designated space where the sanitation department of the SFWV may get it with ease.

PREMIUMS

1. Premiums will not be awarded simply because the animal or article is the best of its kind exhibited. The judge must consider it worthy of a premium upon its intrinsic merit or may refuse to award a premium of any kind.
2. PREMIUMS WILL BE PAID ACCORDING TO THE RECORDS TURN IN TO THE FAIR MANAGER'S OFFICE BY THE SUPERINTENDENTS AND NOT BY RIBBONS PRESENTED.
3. **CHECKS NOT CASHED WITHIN 90 DAYS OF RECEIVING WILL BE VOIDED AND WILL NOT BE REPRINTED.**

State Fair of West Virginia Code of Ethics

To maintain a high degree of confidence in the livestock show, the State Fair of West Virginia reserves the right to disqualify any animals that have been fitted in an unethical manner. Unethical fitting shall include any injection of gas, solid or liquid under the skin or any man-made article attached to the body to alter the normal conformation. It shall also include any cutting or tearing of the hide or underneath the hide or removal of tissue in an attempt to alter the shape of the animal. It shall also include attempts to disrupt or change normal dental development as well as the dyeing or coloring of individuals which alters their natural coloration. Any attempts to change the degree of firmness of any individual shall be considered unethical.

IAFE Code of Ethics

The State Fair of West Virginia has also adopted the International Association of Fairs and Expositions (IAFE) National Code of Show Ring Ethics, and its accompanying "Exhibitor Entry Statement" which is included on the livestock entry form and which livestock exhibitors are required to sign.

IAFE (International Association of Fairs and Expositions) Code of Show Ring Ethics

Exhibitors of animals at livestock shows shall at all times deport themselves with honesty and good sportsmanship. Their conduct in this competitive environment shall always reflect the highest standards of honor and dignity to promote the advancement of agriculture education. This code applies to junior, as well as open class exhibitors who compete in the structured classes of competition. This code applies to all livestock offered in any event at a livestock show. In addition to the "IAFE Code of Show Ring Ethics," fairs and livestock shows may have rules and regulations which they imposed on the local, county, state, and provincial and national levels. All youth leaders working with junior exhibitors are under an affirmative responsibility to do more than avoid improper conduct or questionable acts. Their moral values must be so certain and positive that those younger and more pliable will be influenced by their fine example. Owners, exhibitors, fitters, trainers and absolutely responsible persons who violate the code of ethics will forfeit premiums, awards and auction proceeds and shall be prohibited from future exhibition in accordance with the rules adopted by the respective fairs and livestock shows. Exhibitors who violate this code of ethics demean the integrity of all livestock exhibitors and should be prohibited from competition at all livestock shows in the United States and Canada.

The following is a list of guidelines for all exhibitors and all livestock in competitive events:

1. All exhibitors must present, upon request of fair and livestock show officials, proof of ownership, length of ownership and age of all animals entered. Misrepresentation of ownership, age, or any facts relating thereto is prohibited.
2. Owners, exhibitors, fitters, trainers, or absolutely responsible persons shall provide animal health certificates from licensed veterinarians upon request by fair or livestock show officials.
3. Junior exhibitors are expected to care for and groom their animals while at fairs or livestock shows.
4. Animals shall be presented to show events where they will enter the food chain free of violate drugs residues. The act of entering an animal in a livestock show is the giving of consent by the owner, exhibitor, fitter, trainer and/or absolutely responsible person for show management to obtain any specimens of urine, saliva, blood, or other substances from the animal to be used in testing. Animals not entered in an event which culminates with the animal entering the food chain shall not be administered drugs other than in accordance with applicable federal, state and provincial statutes, regulations and rules. Livestock shall not be exhibited if the drugs administered in accordance with federal, state and provincial statutes, regulations and rules affect the animal's performance or appearance at the event. If the laboratory report on the analysis of saliva, urine, blood, or other sample taken from livestock indicates the presence of forbidden drugs or medication, this shall be the prima facie evidence such substance has been administered to the animal internally or externally. It is presumed that the sample of urine, saliva, blood, or other substance tested by the laboratory to which it is sent is the one taken from the animal in question, its integrity is preserved and all procedures of said collection and preservation, transfer to the laboratory and analysis of the sample are correct and accurate and the report received from the laboratory pertains to the sample taken from the animal in question and correctly reflects the condition of the animal at the time the sample was taken with the burden on the owner, exhibitor, fitter, trainer, or absolutely responsible person to prove otherwise. At any time after an animal arrives on the fair or livestock show premises, all treatments involving the use of drugs and/or medications from the sole purpose of protecting the health of the animal shall be administered by a licensed veterinarian.
5. Any surgical procedure or injection of any foreign substance or drug or the external application of any substance (irritant, counterirritant, or similar substance) which could affect the animal's performance or alter its natural contour, conformation or appearance, except external applications of substances to the hoofs or horns of animals which affect appearance only and except for surgical procedures performed by a duly licensed veterinarian for the sole purpose of protecting the health of the animal, is prohibited.
6. The use of showing and/or handling practices or devices such as striking animals to cause swelling, using electric contrivance, or other similar practices are not acceptable and are prohibited.
7. Direct criticism or interference with the judge, fair or livestock show management, or other exhibitors, breed representatives or show officials before, during or after the competitive event is prohibited. In the furtherance of the official duty, all judges, fair and livestock show management or other show officials shall be treated with courtesy, cooperation and respect and no person shall direct abusive or threatening conduct toward them.
8. No owner, exhibitor, fitter, trainer or absolutely responsible person shall conspire with another person or persons to intentionally violate this code if ethics or knowingly contribute or cooperate with another person or persons either by affirmative action or inaction to violate this code of ethics. Violation of this rule shall subject such individual to disciplinary action.
9. The application of this code of ethic provides for absolute responsibility for an animal's condition by an owner, exhibitor, fitter, trainer or participant whether or not he or she was actually instrumental in or had actual knowledge if the treatment of the animal in contravention of this code of ethics.
10. The act of entering an animal is the giving of consent by the owner, exhibitor, fitter, trainer or absolutely responsible person to have disciplinary action taken by the fair or livestock show for violation of this Code of Show Ring Ethics and any other rules of competition of the fair or livestock show without recourse against the fair or livestock show. The act of entering an animal is the giving of consent that any proceedings or disciplinary action taken by the fair or livestock show may be published with the name of the violator or violators in any publication or the International Association of Fairs and Expositions, including Fairs and Expositions and any special notices to members.
11. The act of enter an animal in a fair or livestock show is the giving of verification by the owner, exhibitor, fitter, trainer or absolutely responsible person that he or she has read the IAFE Code of Show Ring Ethics and understands the consequences of and penalties provided for actions prohibited by the code. It is further a consent than any action which contravenes these rules and is also in violation of federal, state or provincial statues, regulations or rules may be released to appropriate law enforcement authorities with jurisdiction over such infractions.

RESOLUTION

WHEREAS, it is the intention and desire of the SFWV to promote and ensure the humane treatment of all animals exhibited or used in connection with the State Fair; and

WHEREAS, it is the desire of the SFWV to establish the procedure by which any and all concerns for the manner in which animals are exhibited or used at the State Fair, including but not limited to concerns with regard to their food, water and shelter requirements, may be thoroughly, promptly and properly evaluated and addressed; it is

RESOLVED, that the SFWV adopt the following procedure.

1. Any individual voicing a complaint with regard to the treatment of any animal on the grounds shall be referred to the main office and state the nature of the complaint in writing.
2. The nature of the complaint shall be made known to a member of the SFWV Executive Committee as soon as possible and, in any event, within 24 hours.
3. Within 24 hours at least one (1) member of the SFWV Executive Committee shall make a physical inspection of the conditions giving rise to the complaint. In the event that in the opinion of the member of the committee there is an immediate danger to the health and safety of the animal, that individual is empowered to take such steps as he or she deems to be reasonable and necessary to protect the health, welfare and safety of such animal, and shall immediately convene the remainder of the Executive Committee. If, in the opinion of the investigating member, there is no immediate danger to the health, welfare and safety of such animal or animals, then the full Executive Committee shall be convened as soon as reasonably possible.
4. The SFWV Executive Committee shall take such steps as are necessary to properly and thoroughly review the complaint, including but not limited to conferring with a veterinarian if it is deemed appropriate, and shall respond to the complaint in writing within 30 days.

Department - West Virginia Farm Show

General Exhibit Rules

1. All animals exhibited must comply with sanitary regulations of the Department of Agriculture of the State of West Virginia.
2. The International Code of Show Ring Ethics listed in the General Rules and Regulations of the State Fair of West Virginia will govern all Livestock Shows.
3. No use of twine or other artificial materials on show animals are permitted.
4. All exhibitors will place their animals in assigned stalls/pens and leave them there for the entire allotted time, unless authorized to move by any of the species superintendents of the Farm Show. Any exhibitor not delivering all animals entered will forfeit said space to be reassigned by the superintendent. Species superintendents and assistant superintendents are responsible for stall/pen assignments. Exhibitors must stay in the stall/pens assigned.
5. All fans and electrical equipment used in the barns must be in safe operating condition. No refrigerators will be permitted in the barns. No portable scales are permitted on the State Fairgrounds.
6. All animals entered in the show must be shown by the owner. If emergency circumstances prevent owner from exhibiting their animal, the superintendent must be notified in writing at the time of check-in. Superintendents may designate another exhibitor to show the animal. No attendants are allowed in the show ring. Attendants must be another exhibitor. The designee will be selected from other exhibitors in the same species.
7. An exhibitor number (provided by the fair) must be displayed in the ring when showing any livestock.
8. All exhibitors should wear hard leather shoes or boots. Exhibitors are strongly discouraged from wearing sneakers, tennis shoes, etc. No sandals are permitted in the show ring.
9. Persons causing disturbances or other problems in the Barns will be asked to leave the grounds.
10. Alcoholic beverages and illegal drugs are prohibited on State Fair Property.
11. Protests regarding the Farm Show are to be made to the Farm Show superintendents in writing, signed and accompanied by a deposit of \$100.00 cash or certified check which will be forfeited if protest is not sustained. Such protests must state plainly the cause of the complaint or appeal of such protest. Protest will be considered by the Superintendents as speedily as possible.
12. Exhibitor's wishing to make stall requests must do so by calling the fair office or mailing request by paper to Entries Dept. PO Drawer 986, Lewisburg WV 24901.

Cattle Show Rules

Rules:

1. No unethical treatment of animals.
2. Must have the following at check-in:
 - *Health papers - if out of state (WV) - must be written within 30 days of show.
 - *Registration papers - required for all purebred cattle.
3. Cattle may only be housed in the barns designated by show committee.
4. Steers must be born after January 1, 2018.
5. Market Heifers and Steers will be shown by weight.
6. Breeding Heifers will be shown by age.
7. Breeding Heifers must be born after September 1, 2017.
8. If showing registered cattle, you must specify the registered breed on the entry form.
9. Breeds of 10 will have their own division, otherwise will show in the All Other Breeds division.
 - *A family/farm may sponsor a breed class for \$250.
10. All entry fees are non-refundable.
11. The State Fair of WV is not responsible for any accidents/injuries.
12. Exhibitors MUST clean up stall and fitting space before check-out.
13. Breeding Heifers may cross enter into the Market Heifer Show with double the entry fee.
14. Any Heifer not entered in the Market Heifer show is free to leave the grounds at the conclusion of the show.
15. There will be a designated area to park trailers,

Division 1 - Beef Showmanship

(Ages as of January 1, 2019)

1. PeeWee Showmanship, 8 and under
2. Junior Showmanship, 9 - 13 years of age
3. Intermediate Showmanship, 14 - 16 years of age
4. Senior Showmanship, 17-21 years of age
5. Master Showmanship

Division 2 - Market Steer Show

Rules:

1. Steers must be born after January 1, 2018.
2. Steers will be shown by weight.

MARKET STEER CLASSES

Division 2-A - Light Weight Market Steers

- Champion Light Weight Market Steer -
- Reserve Champion Light Weight Market Steer -

Division 2-B - Medium Weight Market Steers

- Champion Medium Weight Market Steer -
- Reserve Champion Medium Weight Market Steer -

Division 2-C - Heavy Weight Market Steers

- Champion Heavy Weight Market Steer -
- Reserve Champion Heavy Weight Market Steer -

Division 2-D - Grand and Reserve Grand Champion Market Steers

- Grand Champion Market Steer -
- Reserve Grand Champion Market Steer -

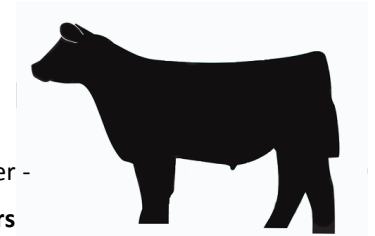

Division 3 - Market Heifer Show

MARKET Heifer CLASSES

Division 3-A - Light Weight Market Heifers

- Champion Light Weight Market Heifer -
- Reserve Champion Light Weight Market Heifer -

Division 3-B - Medium Weight Market Heifers

- Champion Medium Weight Market Heifer -
- Reserve Champion Medium Weight Market Heifer -

Division 3-C - Heavy Weight Market Heifers

- Champion Heavy Weight Market Heifer -
- Reserve Champion Heavy Weight Market Heifer -

Division 3-D - Grand and Reserve Grand Champion Market Heifers

- Grand Champion Market Heifer -
- Reserve Grand Champion Market Heifer -

Division 4 - Breeding Heifer Show

Rules:

1. Classes will be split after check-in.
2. Registered Heifers will be shown by age.
3. Breeding Heifers must be born after September 1, 2017.
4. Heifers may cross enter into the Market Heifer Show with double the entry fee.
5. Any Heifer not entered in the Market Heifer show is free to leave the grounds at the conclusion of the show.

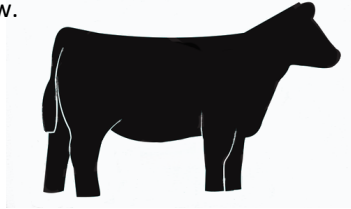

Division 5 - Market Lamb Showmanship

(Ages as of January 1, 2019)

1. PeeWee Showmanship, 8 and under
2. Junior Showmanship, 9 - 13 years of age
3. Intermediate Showmanship, 14 - 16 years of age
4. Senior Showmanship, 17-21 years of age
5. Master Showmanship

Division 6- Market Lamb Show

Rules:

1. Lambs will be assigned to weight divisions after weigh-in.
2. **All market lambs must be skin clipped prior to check-in with vet. officials.** In order to properly inspect market lambs, they must be skinned clipped prior to check-in with vet officials . A West Virginia Department of Agriculture inspector will be stationed at the unloading dock to inspect them as they come off the trucks between the hours of 12 NOON and 8 p.m. Any animal showing signs of an infectious or contagious disease will not be able to stay within the fairgrounds. Any shipment containing an infectious animal commingled with other animals will result in the entire shipment being rejected. Lambs showing evidence of club lamb fungus will be WVDA inspected and may be asked to leave the fairgrounds.
6. No muzzles are permitted.
7. If at the market lamb check-in time a concern regarding identification arises, the situation will be handled by the species superintendents.

MARKET LAMB CLASSES

Division 6-A - Light Weight Market Lambs

Champion Light Weight Market Lamb -
Reserve Champion Light Weight Market Lamb -

Division 6-B - Medium Weight Market Lambs

Champion Medium Weight Market Lamb -
Reserve Champion Medium Weight Market Lamb -

Division 6-C - Heavy Weight Market Lambs

Champion Heavy Weight Market Lamb -
Reserve Champion Heavy Weight Market Lamb -

Division 6-D - Grand and Reserve Grand Champion Market Lambs

Grand Champion Market Lamb -
Reserve Grand Champion Market Lamb -



Division 7 - Market Goat Showmanship

Division 3 Classes:

(Ages as of January 1, 2019)

1. PeeWee Showmanship, 8 and under
 2. Junior Showmanship, 9 - 13 years of age
 3. Intermediate Showmanship, 14 - 16 years of age
 4. Senior Showmanship, 17-21 years of age
-

Division 8- Market Goat Show

Rules:

1. Goats will be assigned to weight divisions after weigh-in.
2. All goats must have horns tipped. No sharp points allowed.
3. **Pronged or pinched collars are not permitted.**
4. No muzzles are permitted.

MARKET GOAT CLASSES

Division 8-A - Light Weight Market Goats

Champion Light Weight Market Goat -

Reserve Champion Light Weight Market Goat -

Division 8-B - Medium Weight Market Goats

Champion Medium Weight Market Goat -

Reserve Champion Medium Weight Market Goat -

Division 8-C - Heavy Weight Market Goats

Champion Heavy Weight Market Goat -

Reserve Champion Heavy Weight Market Goat -

Division 8-D - Grand and Reserve Grand Champion Market Goats

Grand Champion Market Goat -

Reserve Grand Champion Market Goat -

